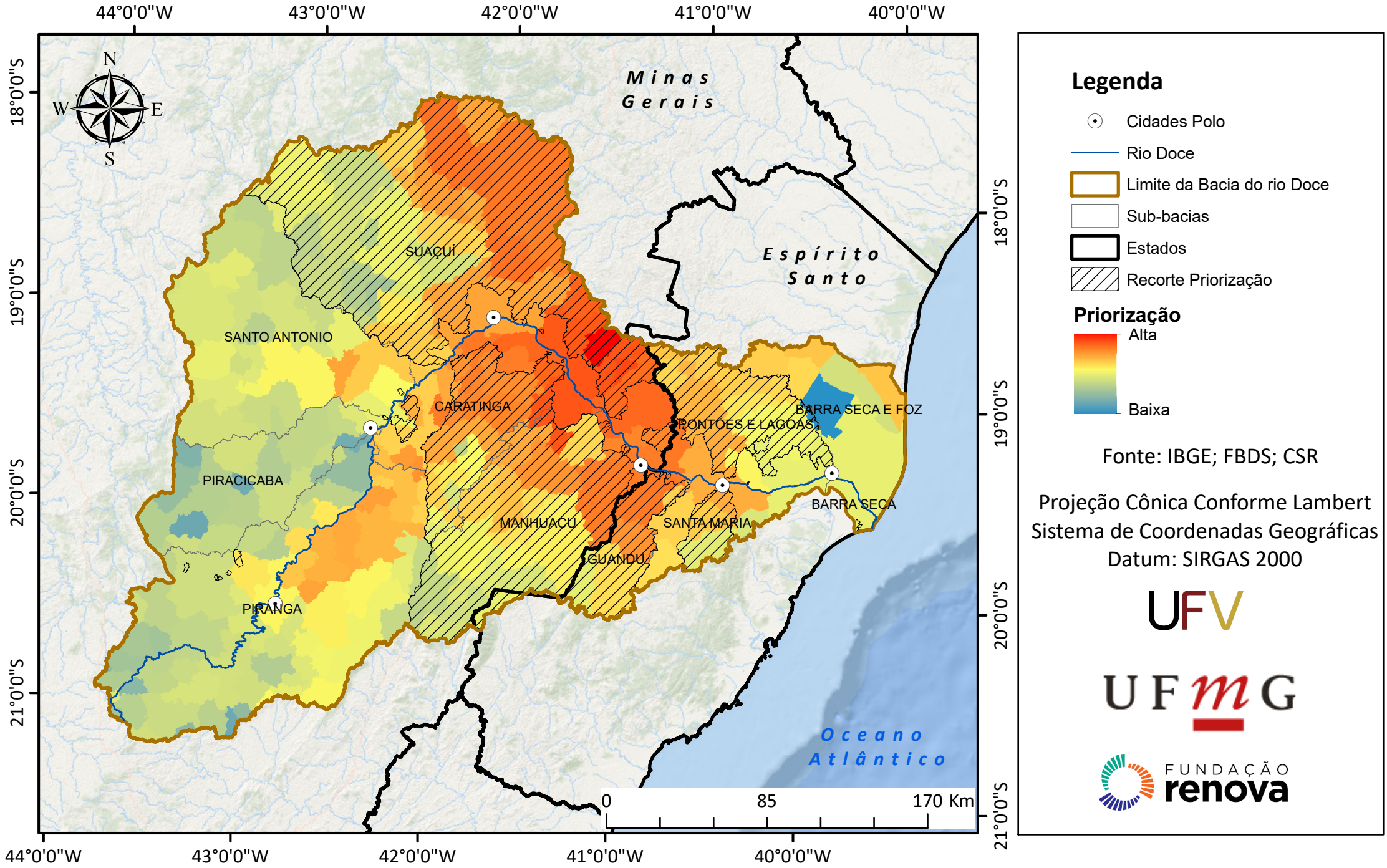Priorização para Plantio Total Sem Fins Econômicos